PLAT MAP

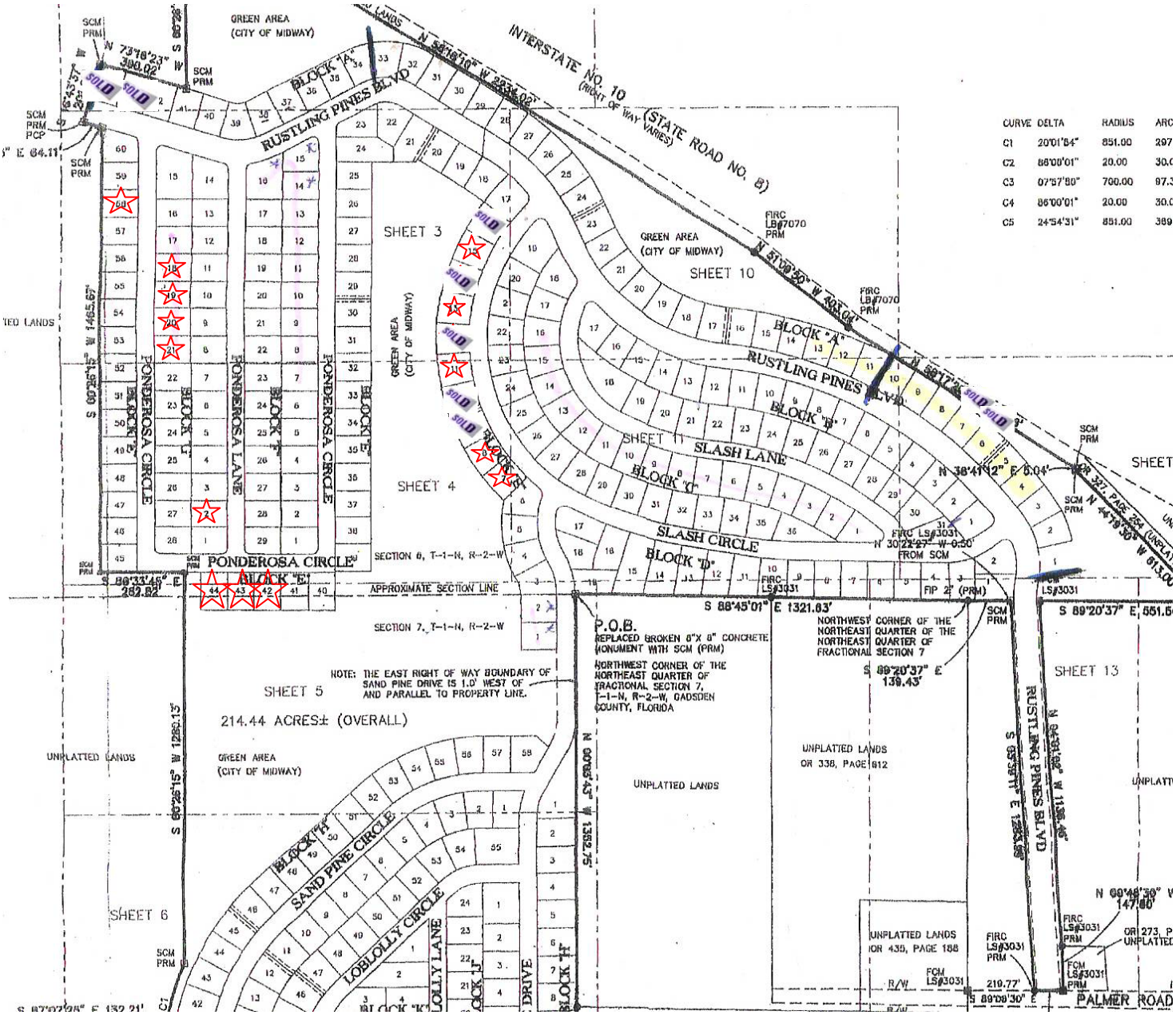
CURVE DELTA RADIUS ARC
C1 20°01'54" 851.00 297
C2 88°00'01" 20.00 30.0
C3 07°57'50" 700.00 97.3
C4 86°00'01" 20.00 30.0
C5 24°54'31" 851.00 369
INTERSTATE NO. 10 (STATE ROAD NO. 8)
RUSTLING PINES BLVD
GREEN AREA (CITY OF MIDWAY)
SHEET 3
SHEET 4
SHEET 5
SHEET 6
SHEET 10
SHEET 11
SHEET 13
PONDEROSA CIRCLE
PONDEROSA LANE
SLASH LANE
SLASH CIRCLE
SAND PINE CIRCLE
LOBLOLLY CIRCLE
LOBLOLLY LANE
PALMER ROAD
214.44 ACRES± (OVERALL)
SECTION 6, T-1-N, R-2-W
SECTION 7, T-1-N, R-2-W
APPROXIMATE SECTION LINE
P.O.B.
REPLACED BROKEN 6"X 6" CONCRETE MONUMENT WITH SCM (PRM)
NORTHWEST CORNER OF THE NORTHEAST QUARTER OF FRACTIONAL SECTION 7, T-1-N, R-2-W, GADSDEN COUNTY, FLORIDA
NOTE: THE EAST RIGHT OF WAY BOUNDARY OF SAND PINE DRIVE IS 1.0' WEST OF AND PARALLEL TO PROPERTY LINE.
UNPLATTED LANDS
UNPLATTED LANDS OR 338, PAGE 812
UNPLATTED LANDS OR 435, PAGE 188
SOLD